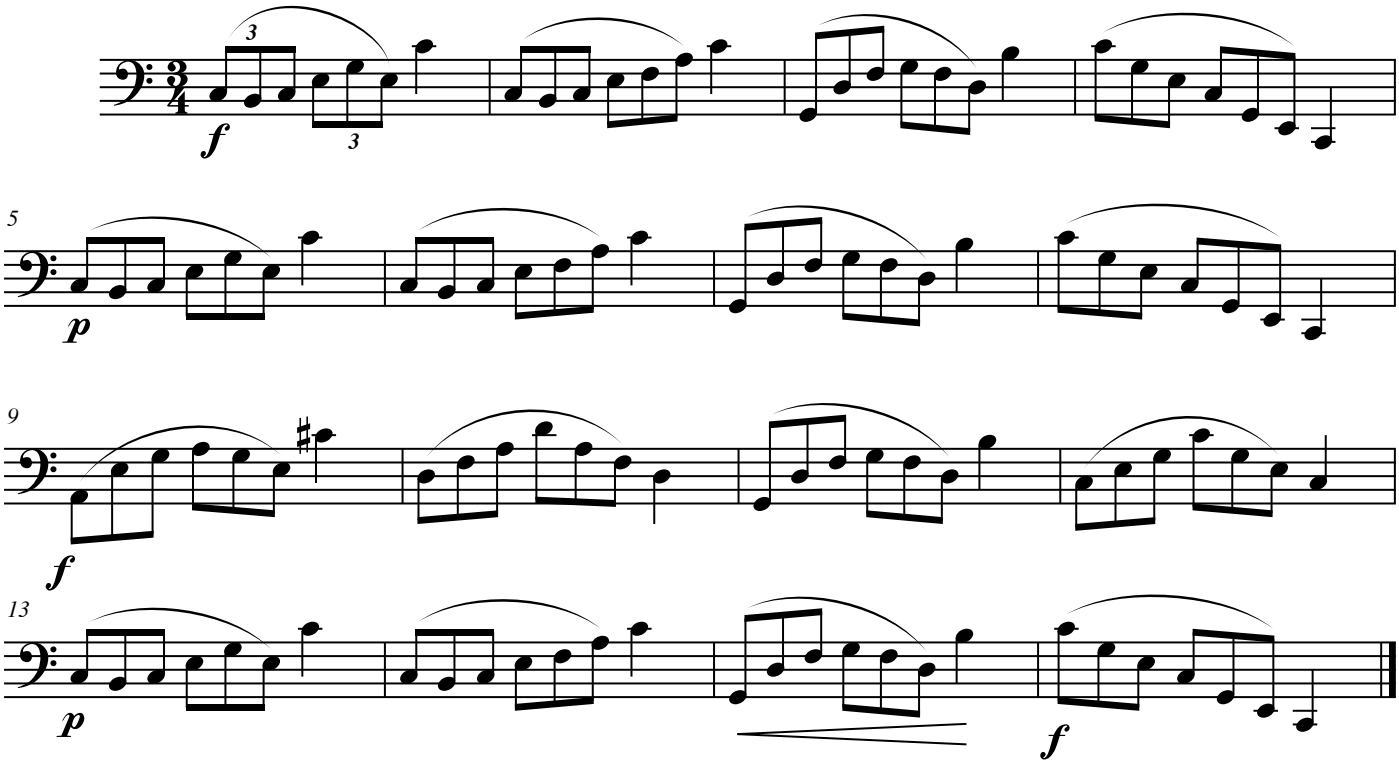Sebastian Lee (1805-1887)
op. 70, no. 1